

City of Dania Beach

100 West Dania Beach Blvd., Dania Beach, FL 33004

SPECIAL EVENTS APPLICATION – EVENTS ON PRIVATE / PUBLIC PROPERTY

Please PRINT or TYPE

NOTE: ALL APPLICATIONS MUST BE COMPLETED AND SUBMITTED TO THE CITY FOR APPROVAL 60 DAYS PRIOR TO THE EVENT INCLUDING PAYMENT OF ALL APPLICATION FEES (SEE ATTACHED).

Event Name, Date, and Time:

ST MAURICE COUNTRY FAIR 11/11/10 - 11/14/10 12 NOON TO 11:00 PM

*Brief Description of the Event:

ANNUAL COUNTRY FAIR

Address/Location of Event: 2851 STIRLING RD DANIA FL 33312

Event Coordinator: FR ROGER HOLOUBEK

Telephone #1: 954 961 7777 E-mail Address: LN438@AOL.COM

Telephone #2: _____ Fax: 954 961 4358

Additional Contact Person for the Event: MAYREEN NOLAN

Telephone #1: 954 961 7777 E-mail Address: MAYREEN@STMARKE.ORG

Telephone #2: _____ Fax: 954 961 4358

Organization or Sponsor of Event: ST MAURICE CATHOLIC CHURCH

Address: 2851 STIRLING RD

City, State, Zip Code: DANIA FL 33312

Telephone: 954 961 7777 Fax: 954 961 4358 Cell: _____

Is this a Non-Profit Organization? Yes [] No Tax ID #: _____

Corporation Name (As it appears in the Articles of Incorporation):

ST MAURICE CATHOLIC CHURCH

Date of Incorporation: 1970 State of Incorporation: FLORIDA

Federal ID #: 59-1323079

Authorizing Official for the Organization: _____

Telephone #1: _____ E-mail Address: _____

Telephone #2: _____

Authorizing Official for the Organization: _____

Telephone #1: _____ E-mail Address: _____

Telephone #2: _____

*Property Owner: ARCHDIOCESE OF MIAMI

*Please Note – A letter of Consent is required from the property owner for the approval of this application.

Is the letter attached? [] Yes [] No

Will any portion of this event take place on Public or City Property? [] Yes No

Will there be a charge for admission? [] Yes No If yes, how much? _____

Has this event been held in the past? Yes [] No

If so, Indicate the city location of last event: 3851 STERLING RD

Is the event to take place: [] Indoors [] Outdoors Both

Number of Expected Daily Attendants: 300 (BSO or Fire Details may be required - refer to page 6)

Please indicate the duration of the event:

DAY	DATE	START TIME	END TIME	TOTAL # OF HOURS
THURSDAY	11/11/10	5:00 PM	10:00 PM	5
FRIDAY	11/12/10	3:00 PM	11:00 PM	8
SATURDAY	11/13/10	12 NOON	11:00 PM	11
SUNDAY	11/14/10	12 NOON	9:00 PM	9

Anticipated Date and Time to Begin Set-Up: 8/28/10

Anticipated Date and Time for Completion of Break-Down: 11/20/10

*Do you have a site plan for the event to be submitted with this application? Yes [] No

*Please Note – A site plan indicating the following conditions must accompany the application or the application will be rejected, resulting in a significant time delay. The fire department must have easy access to the special event area. The site plan must include the following: entrances and exits, emergency vehicle access routes, parking, general vehicular drive paths, fire hydrant locations, fire department connections, street closure requests, fenced areas, grandstand, bleacher or other seating locations, tent and stage locations, cooking areas, and locations of any pyrotechnical material, fireworks, etc. In addition, the site plan must include the location of any rides (animal or mechanical), petting zoos, exhibits, DJ's, bands, performers, sanitary facilities, recreation vehicles for overnight housing, etc.

Is there a request for any road closures? [] Yes No

Please identify the street name(s) and/or locations for closure requests: _____

Please Note – These streets must also be identified on the site plan.

*Are you requesting to fence the event area? Yes No

Please Note – You must identify any fencing area on the site plan.

*Will Canopies (tent structure with no sides) be used for this event? Yes No

Please Note - All tent structures with canopies in excess of 400 square feet [Per NFPA 1: Table 1.12.19(a)] require building permits and inspections. All canopies must be flame retardant. A certificate of flame retardancy and a sample of the canopy fabric for field testing must be submitted for product approval with this application. This information can be obtained from the canopy manufacturer or the canopy rental company. Please apply for the permit at the Building Department located at 100 W. Dania Beach Blvd. Please allow 8-10 working days for permit approvals.

*Will Tents (With Sides) be used for this event? Yes No

Please Note – All tents in excess of 200 square feet [Per NFPA 1: Table 1.12.19(a)] require building permits and inspections. All tents must be flame retardant. A certificate of flame retardancy and a sample of the tent fabric for field testing must be submitted for product approval with this application. This information can be obtained from the tent manufacturer or the tent rental company. If the tents have sides, they are treated as buildings. They must have two separate exits remotely located from each other with electrically illuminated exit signs that have a battery back-up. In addition, they must have emergency egress lighting and fire extinguishers. Provide a life safety plan for these tents indicating the location of all Exits, Exit Signs, Emergency Lighting, Aisle Spacing, Fire Extinguisher locations, etc. Permits must be obtained for all tents and electrical work. Please apply for all permits at the Building Department located at 100 W. Dania Beach Blvd. Please allow 8-10 working days for permit approvals.

*Will electricity be required for this event?

(for lighting, sound, cooking, other power needs, etc.) Yes No

*How will this electricity be supplied? On-Site Generator Combination of Both

Please Note – The use of generators, temporary wiring, temporary electrical connections, etc. require permits and inspections. Please apply for the permit(s) prior to setting up at the Building Department located at 100 W. Dania Beach Blvd. Events requiring electricity are the responsibility of the applicant and must have a master electrician on site. Please allow 8-10 working days for permit approvals. Any generator less than 5KW does not require a permit.

Will there be live entertainment at this event? Yes No

Please indicate the type (Band, DJ, Live Performers, etc.): BAND / LIVE PERFORMERS

Please specify the hours of entertainment:

DAY	DATE	START TIME	END TIME	TOTAL # OF HOURS
THURSDAY	11/11/10	7:00	9:00	2
FRIDAY	11/12/10	7:00	10:00	3
SATURDAY	11/13/10	7:00	11:00	7
SUNDAY	11/14/10	1:00	9:00	8

*Will a stage(s) be used in this event? Yes No

*Please note Fire Extinguisher Requirement in the next question.

*Do you have adequate fire extinguishers for this event? Yes No

Please Note - Fire extinguishers must be supplied for each tent, canopy, cooking appliance and stage. They must be accessible from anywhere in the tent or on the stage without having to travel any further than 75 feet for access. Extinguishers must be easily accessible and not obscured from view. Fire extinguishers must be commercial "ABC Multi-Purpose" (minimum 5lbs.) fire extinguishers that are currently certified and tagged by a licensed company. You

need to demonstrate that this requirement will be met by making a note on the site plan indicating compliance with all of the above requirements or providing a letter to the City fire prevention bureau to that effect.

*Will there be concessions or sales of food at this event? Yes [] No

Please specify: CHURCH FOOD BOOTHS

***Please Note STATE HEALTH INSPECTIONS FOR FOOD:** Pursuant to Florida law (Chapter 509, Florida Statutes) event sponsors are required to contact the State Health Inspector no less than 3 days prior to the event. Advance notification of 7 to 10 days is advisable. Please send a fax with your event plans and contact information to Fax Number (954) 956-5699. The Inspector's office will contact you to discuss food vendors and amounts and types of food you plan to make available to the public, whether it is being given away or sold.

An original Certificate of Liability Insurance and Workers' Compensation Certificate is required from all vendors. You must ensure that the Liability Certificate is for this specific event, has the proper dates, and names the City of Dania Beach as an Additional Insured. No event will be approved without this insurance.

*Will any type of cooking appliances be used by either the Sponsor of the Event or any of its vendors? Yes [] No

*If so, indicate the type of appliance(s) to be used and the number of each appliance to be used:

- N/A
- Electric Grill(s); # _____
- Gas Grill(s); # 2
- Charcoal Grill(s); # _____
- Smoker Grills(s); # _____
- Grease Fryer(s); # 4
- Oven(s); # 1
- Electric Range Burner(s); # _____
- Gas Range Burner(s); # 6

***Please Note** – Grease Fryers are not permitted indoors unless they are protected with an approved Hood and a UL300 Compliant Wet Chemical Automatic Fire Suppression System in accordance with NFPA 96.

*Does each cooking appliance have its own dedicated Fire Extinguisher? Yes [] No

***Please Note** - Each cooking appliance must have its own dedicated fire extinguisher. Class K fire extinguishers are required for fryers. You need to demonstrate that this requirement will be met by making a note on the site plan indicating compliance with all of the above requirements or providing a letter to the fire prevention bureau.

*Does each cooking area have the proper clearances from all other event areas? Yes [] No

***Please Note** - Cooking areas can be located no closer than 30 feet from any tent or canopy structure, event rides, stages, grandstands or bleachers, etc. Ensure that this measurement is demonstrated on the site plan.

*Will there be sales of alcohol at this event? Yes [] No

***Please Note** – An original certificate of liquor liability insurance naming the City of Dania Beach as additional insured and a 1/2/3 Day Special Sales License is required to be submitted with this application. The license must be obtained from the State of Florida Department of Business and Professional Regulation.

If Yes, Please Specify Types of Alcohol to be Sold: [] N/A Beer Wine Liquor
 Mixed Drinks [] Other: _____

If alcohol is being served, please indicate how the beverages will be served: [] N/A
[] Draft Truck [] Cold Plate [] Mini-Bar [] Beer Tub [] Table Service

Other: BOOTH

Will there be alcohol given away at this event? Yes No

Please Specify Types of Alcohol to be given away: N/A Beer Wine Liquor
 Mixed Drinks Other: _____

Will there be retail sales at this event? Yes No

Please Specify: RUMMADE SALE, CHRISTMAS BOOTH, FOOD + ALCOHOL

*Will there be any carnival rides, mechanical or vehicular rides, or animal rides at this event?

Yes No

*If yes, please describe: CARNIVAL RIDES, PETTING ZOO

What is the name of the vendor or vendors providing the rides? N/A

REITHOFFER SHOWS INC

***Please Note** - If carnival rides are to be present, the rides must be inspected by a state inspector, city electrical inspector, and fire inspector 48 hours prior to the rides opening.

Are you providing to us a copy of the ride vendor's Certificate of Liability and Workers' Compensation Insurance with this application? Yes No

***Please Note** - An original Certificate of Liability and Workers' Compensation Insurance is required for any and all rides. Ensure that the Certificate is for this specific event, has the proper dates, and names the City of Dania Beach as an Additional Insured. No event will be approved without this insurance.

*Will recreational vehicles be used for temporary overnight housing? Yes No

***Please Note** - Indicate the locations of these on the site plan.

*Will there be any use of pyrotechnics or fireworks displays at this event? Yes No

***Please Note** - Pyrotechnics fireworks displays require special applications, permits and inspections as well as an original Certificate of Liability and Workers' Compensation Insurance. In addition, a Fire Inspector will be required to be present during set-up and displays. This expense will be passed on to the event. (BSO or Fire Details may be required - refer to page 6)

*Will there be use of any Grandstands or Bleachers for seating at this event? Yes No

***Please Note** - Bleachers and Grandstands may have to meet special safety code requirements. Locations must be indicated on the site plan. Plumbing permit is required for portable toilets.

*Are portable, ADA compliant sanitary facilities being provided for this event? Yes No

If so, How many? 4 N/A

***Please Note** - Provide the locations of all sanitary facilities on the site plan.

*Is there a request for any temporary signage for this event? Yes No

***Please Note** - Any questions regarding temporary signage should be directed to City Code Compliance, (954)924-6810.

Are there any services being requested from the City of Dania Beach? Yes No

If yes, please explain: FIRE DEPT EMS

Please list any other conditions, terms or relevant information related to this event that may be of interest to the City:

BSO DETAIL REQUIREMENT

Based upon anticipated attendance, site or building size, site location, and ability to assure public safety requirements, a Broward Sheriff's Office Detail may be required.

FIRE WATCH REQUIREMENT

A Fire-Watch may be imposed depending on the type of event, number of persons present and hazards involved. The number of personnel and apparatus required may vary depending on the type of event and hazards involved. Below are the current rates charged for the presence of a fire watch detail, fire inspector or both:

Off-Duty detail assignment services performed by Dania Beach Fire Rescue Personnel will be paid at their current overtime rate of pay with benefits (3 Hour Minimum). In addition, a City administrative fee of 10% will also be charged based on the total cost of personnel and apparatus. Personnel costs are currently estimated to be \$84.42 per hour, per person (3 hour minimum).

The cost of apparatus is as follows:
Rescue Truck - \$32.00 per hour
Engine (1500 gpm) - \$71.00 per hour
Ladder (1500 gpm) - \$80.00 per hour

The City of Dania Beach requires payment 14 days in advance for the detail services and fees are to be made payable to The City of Dania Beach by means of cash advance or a cashier's check. Fees are based on individual employee's overtime rates which vary from person to person. The amount estimated is based on the highest overtime rate currently payable in addition to fees for FICA, Medicare, Worker's Compensation and Administrative fees. In the event that the entire estimated amount is not required for services, the City will refund the money, less the expenses incurred for the service. Should the amount of time required for the fire watch detail exceed that agreed upon before the event, the Event sponsor will be required to pay for any overage based on the actual cost for the Fire Watch. The Event sponsor will be responsible to pay the actual service price incurred.

The information I have provided on this application is true and complete to the best of my knowledge. I understand that approval of this event is contingent upon review and approval of all City Disciplines, the City Attorney's Office and the City Commission.

Signature of Applicant

PASTOR
Title

ROGER HOLOUBEK
Print name of Applicant

7/12/10
Date

STATE OF FLORIDA
COUNTY OF BROWARD

The foregoing instrument was acknowledged before me on July 14, 2010.

by ROGER HALDREK, who is personally known to me, or, if not, such person produced the

following form of identification: _____.

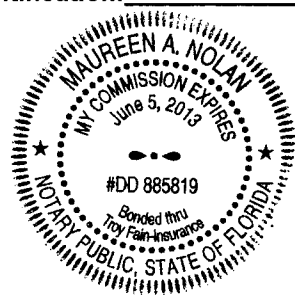

NOTARY PUBLIC Maureen A. Nolan

My Commission expires: 6/5/13

My Commission number: DD 885819



CERTIFICATE OF LIABILITY INSURANCE

DATE (MM/DD/YYYY)

7/09/10

PRODUCER Allied Specialty Insurance, Inc 10451 Gulf Blvd. Treasure Island, FL 33706 800/237-3355	THIS CERTIFICATE IS ISSUED AS A MATTER OF INFORMATION ONLY AND CONFERS NO RIGHTS UPON THE CERTIFICATE HOLDER. THIS CERTIFICATE DOES NOT AMEND, EXTEND OR ALTER THE COVERAGE AFFORDED BY THE POLICIES BELOW.	
	INSURERS AFFORDING COVERAGE	NAIC #
INSURED Reithoffer Shows, Inc. 1440 Coral Ridge Drive PMB 302 Coral Springs FL 33071	INSURER A: T.H.E. Insurance Company	
	INSURER B:	
	INSURER C:	
	INSURER D:	
	INSURER E:	

COVERAGES

THE POLICIES OF INSURANCE LISTED BELOW HAVE BEEN ISSUED TO THE INSURED NAMED ABOVE FOR THE POLICY PERIOD INDICATED. NOTWITHSTANDING ANY REQUIREMENT, TERM OR CONDITION OF ANY CONTRACT OR OTHER DOCUMENT WITH RESPECT TO WHICH THIS CERTIFICATE MAY BE ISSUED OR MAY PERTAIN, THE INSURANCE AFFORDED BY THE POLICIES DESCRIBED HEREIN IS SUBJECT TO ALL THE TERMS, EXCLUSIONS AND CONDITIONS OF SUCH POLICIES. AGGREGATE LIMITS SHOWN MAY HAVE BEEN REDUCED BY PAID CLAIMS.

INSR ADD'L LTR	INSRD	TYPE OF INSURANCE	POLICY NUMBER	POLICY EFFECTIVE DATE (MM/DD/YYYY)	POLICY EXPIRATION DATE (MM/DD/YYYY)	LIMITS
A		GENERAL LIABILITY <input checked="" type="checkbox"/> COMMERCIAL GENERAL LIABILITY <input type="checkbox"/> CLAIMS MADE <input checked="" type="checkbox"/> OCCUR GEN'L AGGREGATE LIMIT APPLIES PER: <input type="checkbox"/> POLICY <input type="checkbox"/> PRO-JECT <input type="checkbox"/> LOC	CPP0101704-00	07/01/10	07/01/11	EACH OCCURRENCE \$ 1,000,000 DAMAGE TO RENTED PREMISES (Ea occurrence) \$ 50,000 MED EXP (Any one person) \$ PERSONAL & ADV INJURY \$ 1,000,000 GENERAL AGGREGATE \$ 10,000,000 PRODUCTS - COMP/OP AGG \$ 1,000,000
		AUTOMOBILE LIABILITY <input type="checkbox"/> ANY AUTO <input type="checkbox"/> ALL OWNED AUTOS <input type="checkbox"/> SCHEDULED AUTOS <input type="checkbox"/> HIRED AUTOS <input type="checkbox"/> NON-OWNED AUTOS				COMBINED SINGLE LIMIT (Ea accident) \$ BODILY INJURY (Per person) \$ BODILY INJURY (Per accident) \$ PROPERTY DAMAGE (Per accident) \$
		GARAGE LIABILITY <input type="checkbox"/> ANY AUTO				AUTO ONLY - EA ACCIDENT \$ OTHER THAN EA ACC \$ AUTO ONLY: AGG \$
		EXCESS / UMBRELLA LIABILITY <input type="checkbox"/> OCCUR <input type="checkbox"/> CLAIMS MADE <input type="checkbox"/> DEDUCTIBLE <input type="checkbox"/> RETENTION \$				EACH OCCURRENCE \$ AGGREGATE \$ \$ \$
		WORKERS COMPENSATION AND EMPLOYERS' LIABILITY ANY PROPRIETOR/PARTNER/EXECUTIVE OFFICER/MEMBER EXCLUDED? (Mandatory in NH) <input type="checkbox"/> Y / N If yes, describe under SPECIAL PROVISIONS below				<input type="checkbox"/> WC STATUTORY LIMITS <input type="checkbox"/> OTH-ER E.L. EACH ACCIDENT \$ E.L. DISEASE - EA EMPLOYEE \$ E.L. DISEASE - POLICY LIMIT \$
		OTHER				

DESCRIPTION OF OPERATIONS / LOCATIONS / VEHICLES / EXCLUSIONS ADDED BY ENDORSEMENT / SPECIAL PROVISIONS

Effective from 11/07/10 Additional Insured: ST. MAURICE CATHOLIC CHURCH AND THE CITY OF DANIA BEACH AS RESPECTS TO THE OPERATIONS OF THE NAMED INSURED.

CERTIFICATE HOLDER

ST. MAURICE CATHOLIC CHURCH
 2851 STIRLING ROAD
 FT. LAUDERDALE FL 33312

CANCELLATION

SHOULD ANY OF THE ABOVE DESCRIBED POLICIES BE CANCELLED BEFORE THE EXPIRATION DATE THEREOF, THE ISSUING INSURER WILL ENDEAVOR TO MAIL 10 DAYS WRITTEN NOTICE TO THE CERTIFICATE HOLDER NAMED TO THE LEFT, BUT FAILURE TO DO SO SHALL IMPOSE NO OBLIGATION OR LIABILITY OF ANY KIND UPON THE INSURER, ITS AGENTS OR REPRESENTATIVES.

AUTHORIZED REPRESENTATIVE

Richard W. A. Smith

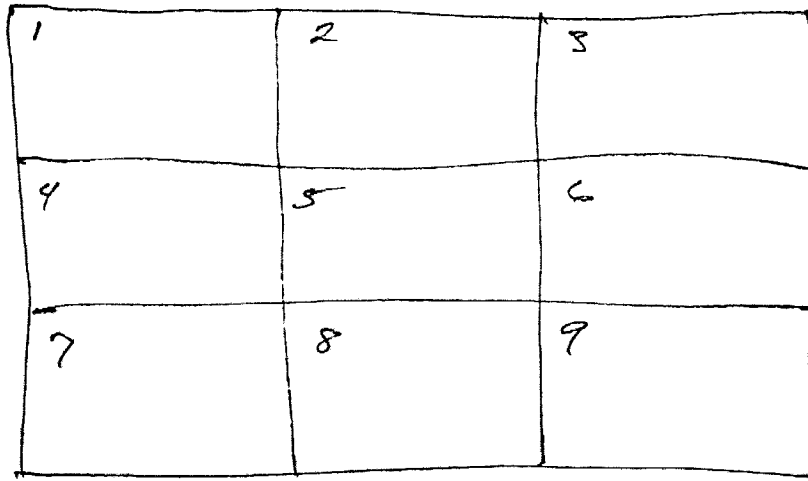

ST MAURICE COUNTRY FAIR
SITE PLAN

①

↓
25 FT. SETBACK

HC

AMUSEMENT COMPANY RIDES

2

LAKESHORE DRIVE

F/L
SIGN

PAVEMENT

F/L
AMUSEMENT COMPANY RIDES
POWER BY RIDE CO.
GENERATORS

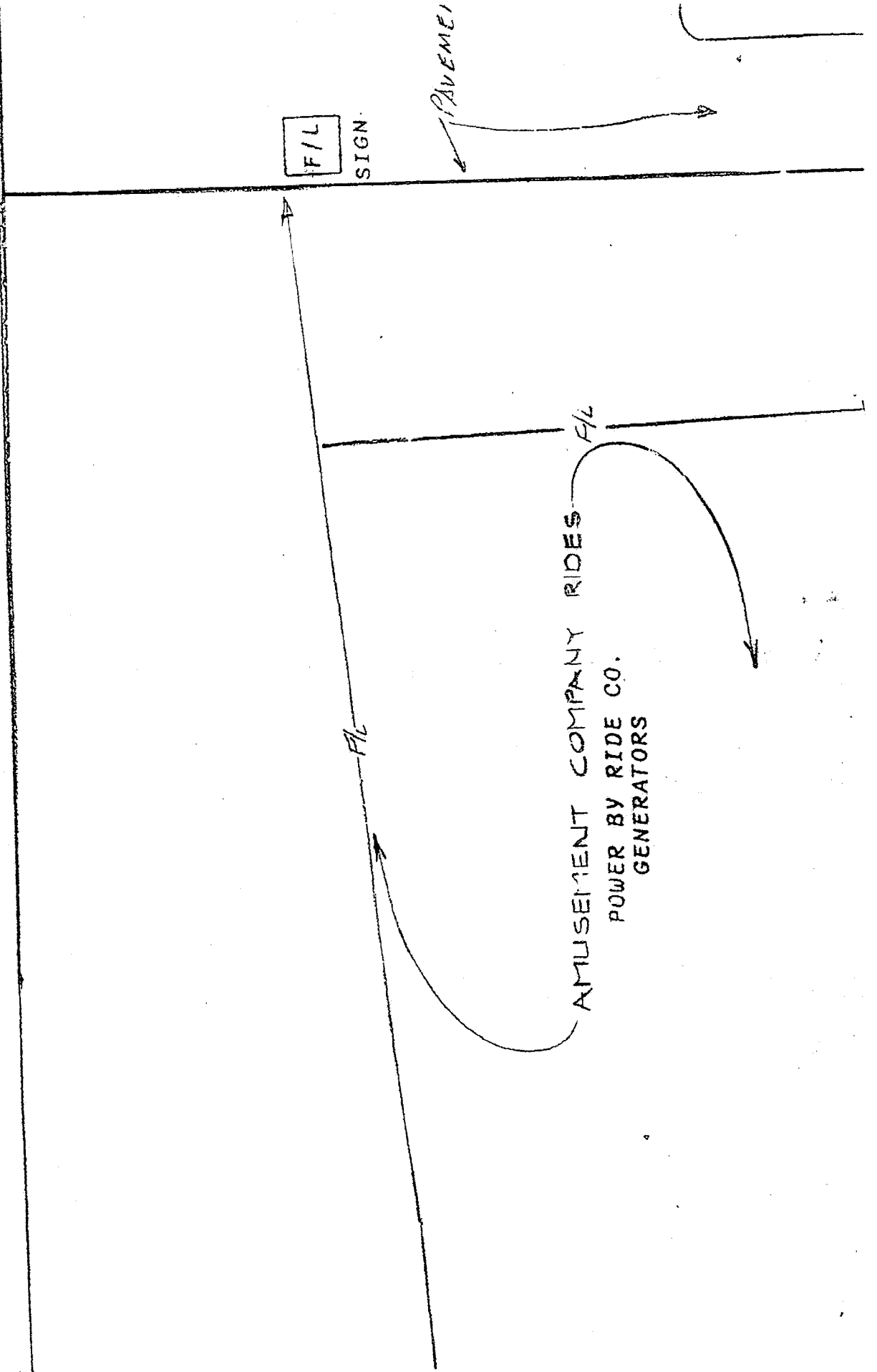

CE COUNTRY FAIR

(3)

F/L
SIGN

EXISTING PARKING AREA
(500 SPACES)

F/L
SIGN

8 PORTOLETS - G REG.
2 HANDICAP

ROADWAY



(B)

F/L
SIGN

FIRE LANE (PAVED ROAD)

10' x 12'
BASKET
BOOTH

4'

10' x 12'
RAFFLE
BOOTH

4'

FIRE

F/L

F/L

F/L

F/L

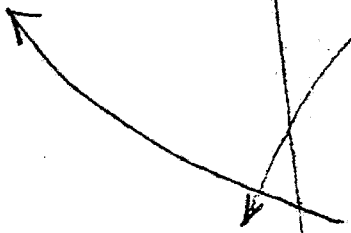

5
FIRE LANE
FIRE LANE 20'-0" MIN. WIDTH (TYP.)
BSTRUCTED - HORIZONTAL OR VERTICAL.

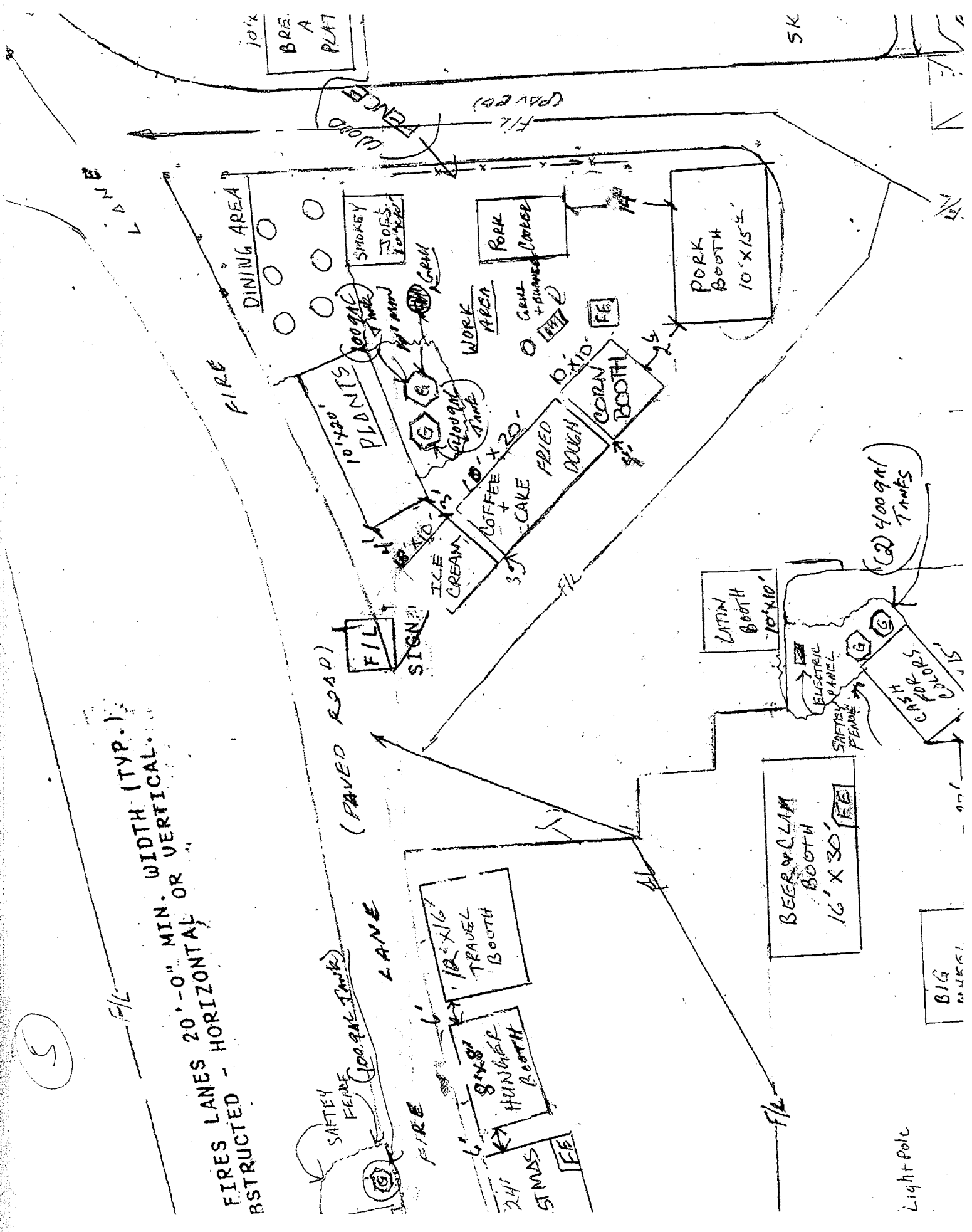

Light Pole

17

AMUSEMENT COMPANY RIDES

POWER BY
GENERATORS
(BY OTHERS)

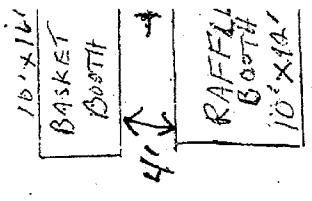

F/L

F/L

* ALL ELECTRICAL CORDS MUST BE SUFFICIENTLY PROTECTED FROM WATER & CAUSING A TRIP HAZARD. SA — 9/11/07

LEGEND AND NOTES:

25 FT SETBACK [I]

SOURCE OF IGNITION, ALL SOURCES TO BE 10'-0"

F/L

FIRE LANE - 20 FT. MINIMUM WIDTH, NO OBSTRUCT CLEARANCE MINIMUM 16'-0".



[S]

SINK #1 DISCHARGE TO HOLDING TANK (FOOD) SINK #2 DISCHARGE TO CITY SEWER (FR.ERY)

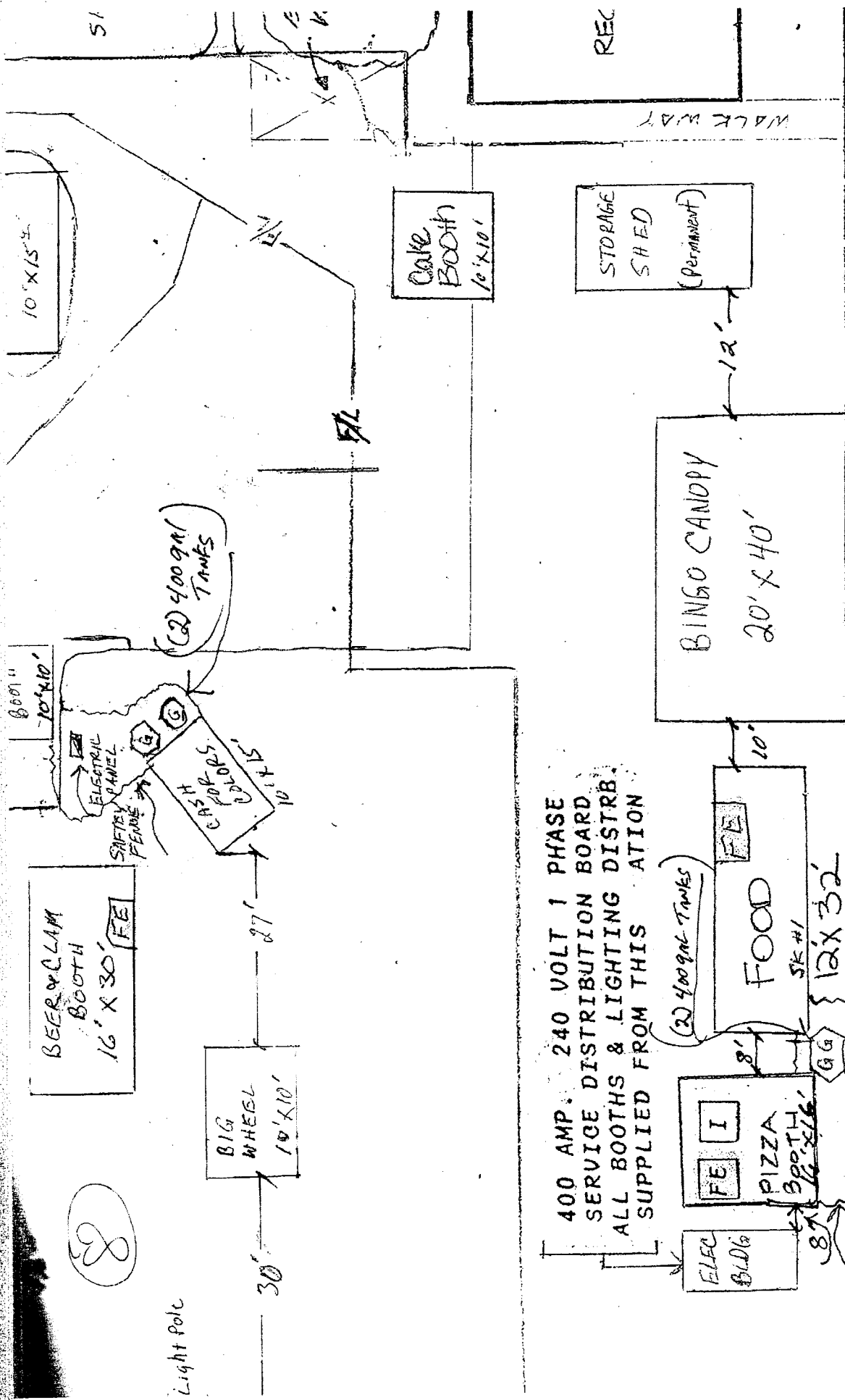

400 AMP 240 VOLT 1 PHASE
 SERVICE DISTRIBUTION BOARD
 ALL BOOTHS & LIGHTING DISTRB.
 SUPPLIED FROM THIS ATION

EIGHT (8) GAS TANK LOCATIONS WITH DURABLE PLASTIC NO SMOKING
 SIGNS TO BE POSTED AT ALL GAS CONTAINER LOCATIONS.
 (ALL PROpane TANKS TO BE ^{MIN 10 FT} FROM IGNITION SOURCE & TIED DOWN)

"FIRE LANE-NO PARKING-TOW-A-WAY ZONE" - SIGNS TO BE POSTED
 AS INDICATED ON PLAN. (DURABLE PLASTIC SIGN ON STAKES)

FROM GAS. SIGN

VS. VERTICAL SIGN

2 GENERATORS, (1) 350KW, (1) 150KW. 22 RIDE

design
drawn
check
appro
projec
scale
date

draw

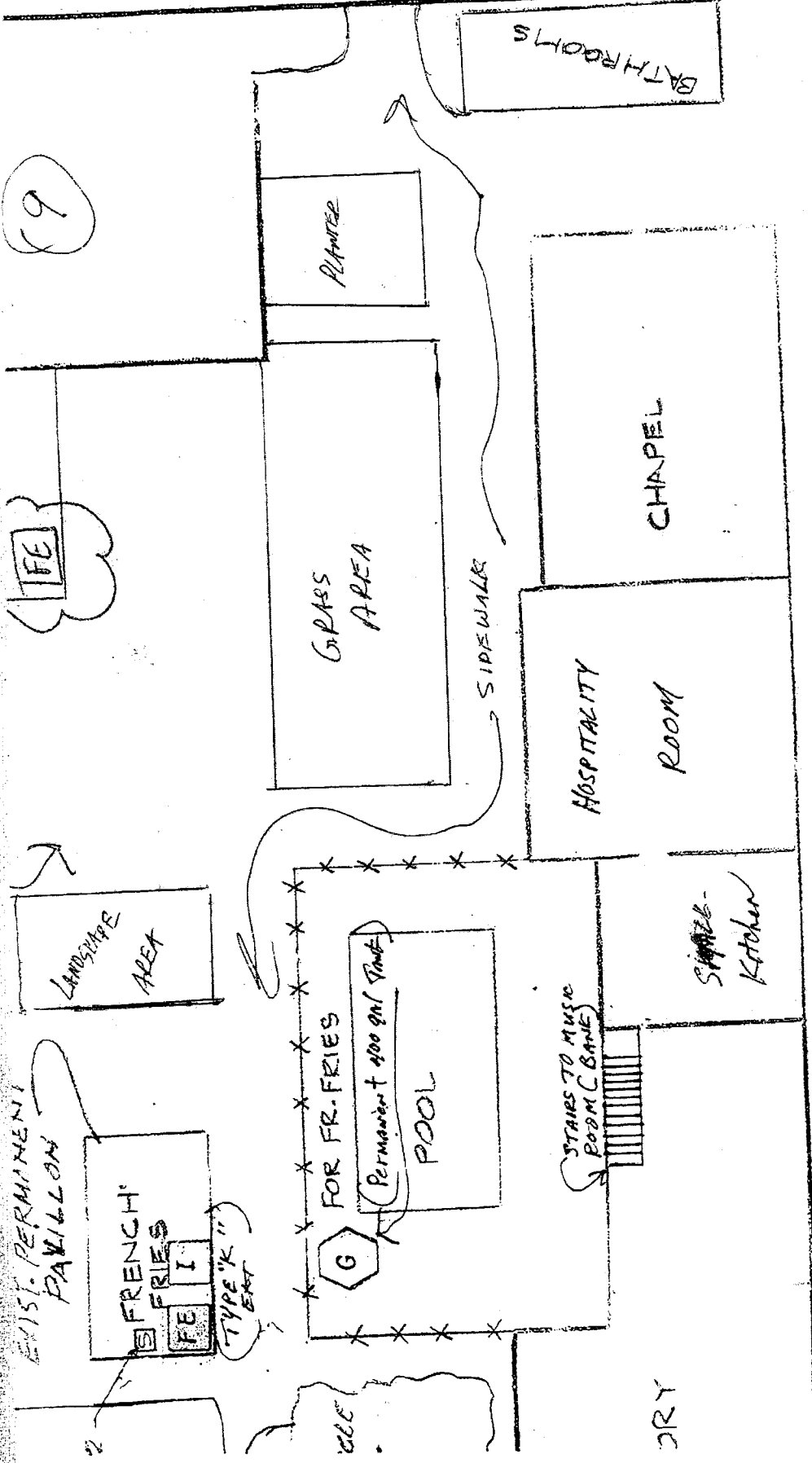

* NO OVERNIGHT HOUSING ON PREMISES - EXCEPT A FEW RV'S *

FIRE EXTINGUISHERS REQUIRED AS INDICATED ON PLAN.
 FIRE EXT. 40 BC DRY CHEMICAL FOR ALL COOKING FACILITIES
 AND RIDE GENERATORS, 2A20 BC FOR CANOPY AREA, 10 BC DRY
 CHEMICAL FOR EACH RIDE. ALL FIRE EXTS. MUST BE PROPERLY
 TAGGED WITH OPERATING SERVICE DATA.

NOTE: NO STREETS TO BE CLOSED

FE

SAFETY FENCE

28 BOOTHS

5

CITY OF DANIA BEACH
*** CUSTOMER RECEIPT ***
Oper: DANICSH Type: OC Drawer: 1
Date: 7/28/10 01 Receipt no: 45522

Description	Quantity	Amount
MC MISCELLANEOUS	1.00	\$200.00
ST. MAURICE CATHOLIC CHURCH		

SPECIAL EVENTS APPLICATION

Tender detail		
CK CHECK	1705	\$200.00
Total tendered		\$200.00
Total payment		\$200.00

Trans date: 7/28/10 Time: 11:17:01

*** THANK YOU FOR YOUR PAYMENT ***